

2 BEDROOM APARTMENT NEAR VOLTERRA

PROPERTY ID: A2PIB30

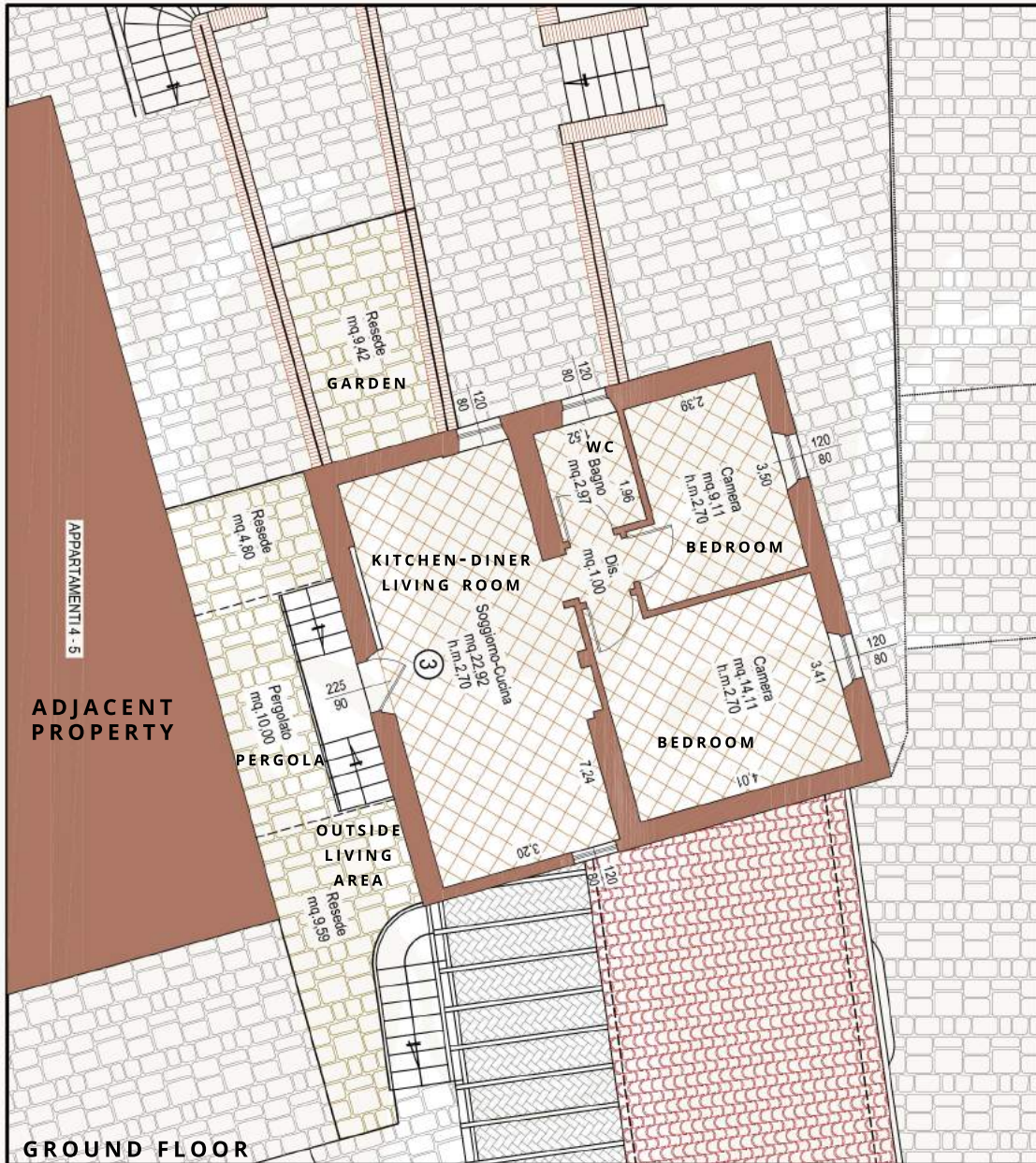

APPARTAMENTO 3

PIANO TERRENO RIALZATO Fabbricato "D"

P.T.	DESTINAZIONE	SUPERFICIE
1 P.T.	Soggiorno-Cucina	mq. 22,92
2 P.T.	Dis	mq. 1,00
3 P.T.	Bagno	mq. 2,97
4 P.T.	Camera	mq. 9,11
5 P.T.	Camera	mq. 14,11
P.T.	TOTALE	mq. 50,11
Pergolato		mq. 10,00
Resede (9,42+4,80+9,59)		mq. 23,81

DISCLAIMER: ALL RENDERINGS AND FLOOR PLANS ARE ARTISTS' REPRESENTATIONS ONLY, AND NOT ALWAYS TO EXACT SCALE. ALL INFORMATION, FLOOR PLANS AND RENDERINGS ARE SUBJECT TO CHANGE WITHOUT NOTICE.